

# TERM ADMISSIONS Q1&2 2018/19

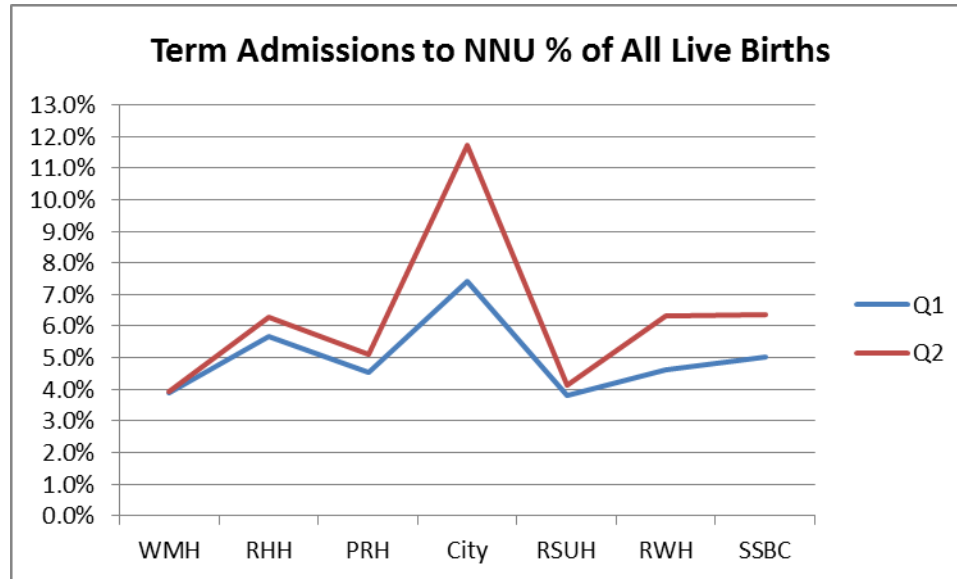
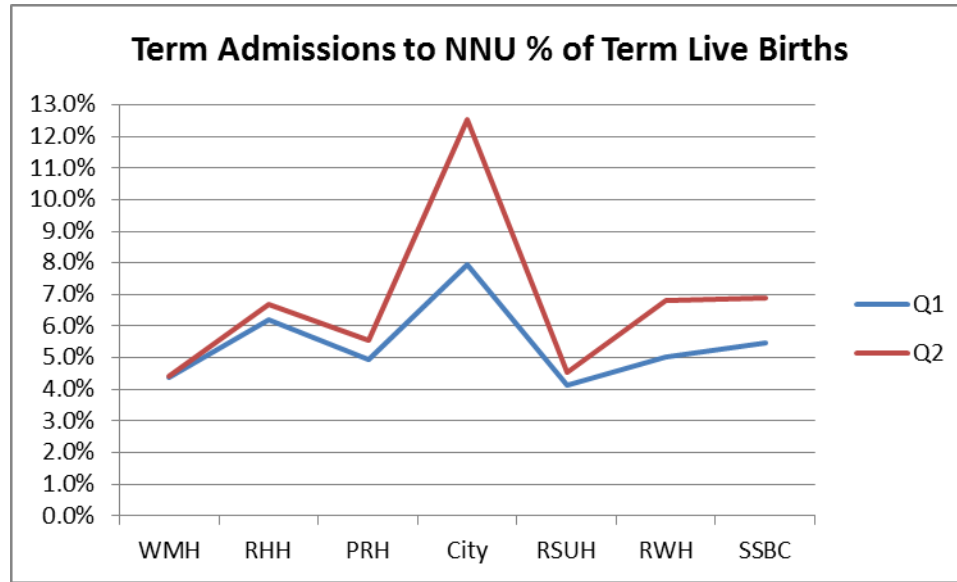

# CLINICAL INCIDENTS

# Parent Experience Feedback Q1 & Q2 2018/19

		I was encouraged to touch, hold & care for my baby				When all staff spoke to me about my baby's care it was easy to understand				The nurses & doctors involved me in decisions about my baby's care			
Quarter	Trust	Strongly Agree	Agree	Disagree	Strongly Disagree	Strongly Agree	Agree	Disagree	Strongly Disagree	Strongly Agree	Agree	Disagree	Strongly Disagree
Quarter 1 April-June	RWH	29	2			31				30	1		
	RSUH	26	3			26	3			26	3		
	PRH	15	2	0	0	15	2	0	0	15	2	0	0
	RHH	39	3			36	6			37	5		
	WMH	14	0	0	0	13	1	0	0	13	1	0	0
	SWBH												
Quarter 1	Network	123	10	0	0	121	12	0	0	121	12	0	0
Quarter 2 July-Sept	RWH	26	2			28				28			
	RSUH	49				49				49			
	PRH	12	3	0	0	13	2	0	0	12	3	0	0
	RHH	28	6			28	6			29	5		
	WMH	19	2			20	1			18	3		
	SWBH	14				13	1			14			
Quarter 2	Network	148	13	0	0	151	10	0	0	150	11	0	0

		All staff cleaned their hands (either with soap & water gel) before touching my baby				I would recommend this neonatal unit to a friend or family member if the need arose				I felt well prepared to take my baby home			
Quarter	Trust	Strongly Agree	Agree	Disagree	Strongly Disagree	Strongly Agree	Agree	Disagree	Strongly Disagree	Strongly Agree	Agree	Disagree	Strongly Disagree
Quarter 1 April-June	RWH	32				32				32			
	RSUH	26	3			29				29			
	PRH	17	0	0	0	16	1	0	0	15	2	0	0
	RHH	39	3			40	2			40	2		
	WMH	14	0	0	0	13	1	0	0	14	0	0	0
	SWBH												
Quarter 1	Network	128	6	0	0	130	4	0	0	130	4	0	0
Quarter 2 July-Sept	RWH	28				28				28			
	RSUH	49				49				49			
	PRH	14	1	0	0	15	0	0	0	15	0	0	0
	RHH	30	4			29	5						
	WMH	19	2			17	4			20	1		
	SWBH	14				14				14			
Quarter 2	Network	154	7	0	0	152	9	0	0	126	1	0	0

# IUT EXCEPTIONS

	Unit		Gestation	Reason(s) for IUT <ul style="list-style-type: none"> <li>• Below gestational threshold for NNU</li> <li>• NNU Full</li> <li>• No NNU Capacity in Network</li> <li>• No Labour Ward Capacity in Network</li> <li>• Other (please state)</li> </ul>	Transfer Destination	Previous IUT in this Pregnancy	Outcome (If Known) Delivered Undelivered Unknown	Comments	
<b>Quarter2</b>	RWH	0							
	RSUH	3	35 Twins 31+6 32*	NNU Full X 3	Telford Telford Royal Hallamshire	No X 3	Delivered X 1 Unknown X 2	*Maternal Pulmonary Hypetension	
	CHB	3	34+3 29+4 31+5	NNU Full X 3	Telford Telford Cardiff	No X3	Unknown X 3		
	PRH	2	23 24+3	No NICU Capacity at Stoke X 1 No NICU capacity in network X 1	New Cross Arrow park	No X 2	Delivered X 2		
	RHH	8	30+6 24 26+3 24^ 26 24+2 30+4 24^	NNU Full X 2 (Below gestational threshold X 6 ) No NICU Capacity in New Cross X 2 No NICU Capacity in network X 4	New Cross* Bolton Stoke Stoke Bolton Manchester New Cross* Arrow Park	No X 5 Missing X 2 Yes X 1 (Man)	Delivered X 3 (2 X NND^) Undelivered X 3 Unknown X 2		
	WMH	TBC							
	Network Totals	16 + WMH	<27 x 8 27-31 X 5 32-34 X 1 >34 X 2	(Below Gestational Threshold X 6 ) No NICU Cots in RWH X 2 No NICU Cots in RSUH X 1 No NICU Cots in Network X 5 NNU Full X 8 No Labour Ward capacity X 0	SSBC X 9 West Midlands X 0 Outside X 7	No X 13 Yes X 1 Missing X 2	Delivered X 6 Undelivered X 3 Unknown X 7		

# EX UTERO EXCEPTIONS

		Exceptions Number	Exception Reason	Required care above the clinical threshold for unit designation *Reported in quarter exception occurred	Delayed Repatriations * Reported in quarter baby discharged	Admissions from outside SSBCN * Reported in quarter baby discharged	Outcome
Quarter 2	RWH	14	7 X Delayed Repatriations 7 X Outside Admissions		7 babies for 49 days	7 babies for 114 days	<b>Delayed Repatriations</b> 5 babies from City delayed for 25 days in total(includes a set of triplets) 2 babies from Worcester for 24 days in total <b>Outside Admissions</b> 1 X City for 14 days 1 X BWH for 1 day (NND) 1 X Worcester for 51 days 2 X Warwick (Twins) for 9 days each 1 X Barnsley for 23 days 1 X Southam for 7 days
	RSUH	4	1 X Transfer out due to NNU Capacity 3 X Outside Admissions		0	3 babies for 25 days	1 baby was transferred out to Leighton, Crewe due to NNU capacity for 6 days <b>Outside Admissions:</b> Sutton in Ashfield X 2 for 9 days each (Twins) Burton X 1 for 9 days
	CHB	TBC					
	PRH	TBC					
	RHH	5	3 X Clinical Threshold 2 X Outside Admissions	3 X Ventilated > 48 hrs	0	2 Babies for 26days	<b>Ventilated &gt; 48hrs:</b> 1 Baby was just over 48rs ventilation post ophthalmic laser surgery 2 babies were ventilated for 3- 4 days , 1 was recorded as discussed and agreed with NICU <b>Outside Admissions</b> 1 X City for 14 days and 1 X BWH for 12 days
	WMH	11	7 X Delayed Repatriations 4 X Outside Admissions			7 babies for 53 days in total	4 babies for 51 days
<b>Network Totals</b>	<b>34 + CHB &amp; PRH</b>						

# Badger Exception Monitoring

- **City** – 18 exceptions recorded in the badger exception monitoring report however half of these (9) were not exceptions in accordance with City's current agreed care pathways. Of the exceptions 7 babies were ventilated < 7days but all had additional treatment either Nitric Oxide and/or Inotropes and/or Insulin, 1 received prostin and was eventually transferred at 132 hrs (? due to delay in finding a bed at BCH). 1 baby 28/40 was <800gms (650gms) and was transferred out at 422hrs.
- **Walsall** – 4 exceptions recorded in the badger exception monitoring report however 1 was not an exception in accordance with Walsall's current agreed care pathways. The 3 exceptions were more mature babies ventilated <72-96 hours, one of which was transferred out at 86 hrs.
- **Dudley** – 5 exceptions recorded in the badger exception monitoring report however the majority of these (4) were not exceptions in accordance with Dudley's current agreed care pathways. The 1 exception was a baby ventilated <4 days.
- **Telford** – 6 exceptions recorded in the badger exception monitoring report. 1 25/40 was transferred out at 31hrs, 4 exceptions were more mature babies ventilated <72-96hrs each. 1 baby was ventilated <6days post repatriation.
  
- In addition to exceptions in the badger monitoring report
- **City** - 2 babies admitted <27 weeks gestation: 1 @26/40 870g died <12 hrs of age  
1 @ 24/40 860g transferred to BWH < 12 hrs of age
- **Walsall** - No babies admitted < 28/40 or >28/40 and <800g
- **Dudley** – 1 baby admitted @ 26/40 639g transferred to Wolverhampton <12 hrs of age
- **Telford** – 3 babies admitted < 27 weeks gestation: Twins @25/40 680g NND < 10 hrs of age & 752g transferred to New Cross < 8hrs of age = **exception for UHNM**  
1@24/40 688g transferred to Stoke < 7hrs of age

# Nurse Staffing 2018/19

## Q1

Unit	Unit Level	Incomplete Shifts	%Shifts Staffed To BAPM	%Shifts QIS To Toolkit	%Shifts With Team Leader	% Nursing shifts covered by Bank	Avg (Mean) variance from compliance	Additional nurse shifts need to make all shifts BAPM compliant
RWH	NICU	34	4.73	6.08	10.14	5.8	-2.72	415.3
RSUH	NICU	0	12.64	6.04	65.38	9.22	-2.21	417.7
<b>National Avg</b>	<b>NICU</b>		<b>54.43</b>	<b>35.84</b>	<b>62.26</b>	<b>7.63</b>	<b>0.36</b>	
S&WB	LNU	1	21.55	43.09	4.97	12.32	-1.07	232.3
PRH	LNU	0	47.8	48.9	73.08	8.85	-0.04	120.4
RHH	LNU	46	41.91	58.09	0	10.52	-0.45	116.8
WMH	LNU	0	82.42	57.69	73.08	2.58	0.95	18.1
<b>National Avg</b>	<b>LNU</b>		<b>67.74</b>	<b>76.57</b>	<b>31.8</b>	<b>5.36</b>	<b>0.65</b>	
<b>National Avg</b>	<b>SCU</b>		<b>71.68</b>	<b>94.79</b>	<b>5.09</b>	<b>5.65</b>	<b>0.53</b>	

## Q2

Unit	Unit Level	Incomplete Shifts	%Shifts Staffed To BAPM	%Shifts QIS To Toolkit	%Shifts With Team Leader	% Nursing shifts covered by Bank	Avg (Mean) variance from compliance	Additional nurse shifts need to make all shifts BAPM compliant
RWH	NICU	15	27.81	23.08	25.44	5.93	-0.97	262.0
RSUH	NICU	0	46.2	43.48	68.48	6.75	-0.29	163.7
<b>National Avg</b>	<b>NICU</b>		<b>53.89</b>	<b>36.8</b>	<b>64.08</b>	<b>8.14</b>	<b>0.31</b>	
S&WB	LNU	0	8.15	33.15	2.72	19.18	-2.08	393.8
PRH	LNU	0	88.04	70.65	89.67	6.33	1.68	9.7
RHH	LNU	0	48.37	69.02	0	8.21	-0.07	80.3
WMH	LNU	0	90.76	66.3	86.41	3.33	1.36	11.1
<b>National Avg</b>	<b>LNU</b>		<b>66.26</b>	<b>76.05</b>	<b>33.69</b>	<b>5.88</b>	<b>0.67</b>	
<b>National Avg</b>	<b>SCU</b>		<b>70.26</b>	<b>94.79</b>	<b>5.49</b>	<b>6.65</b>	<b>0.54</b>	

# Nurse Staffing continued

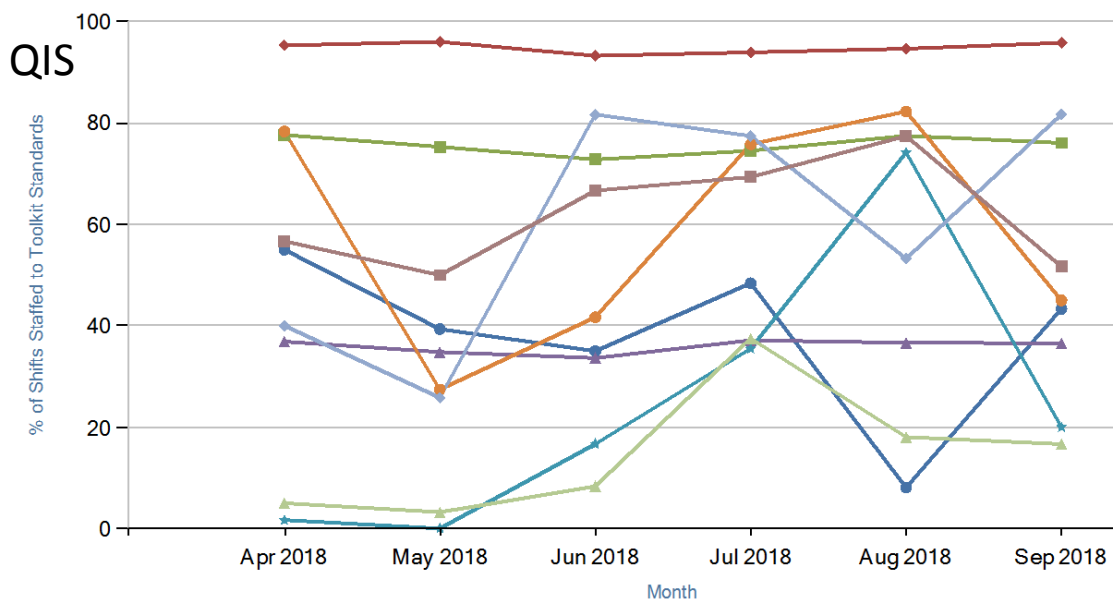
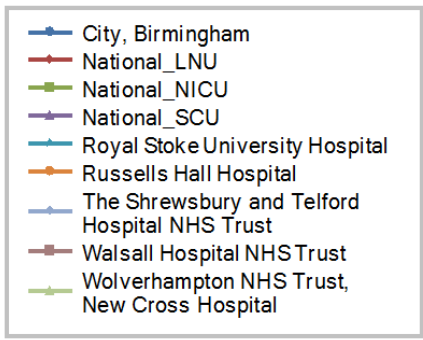
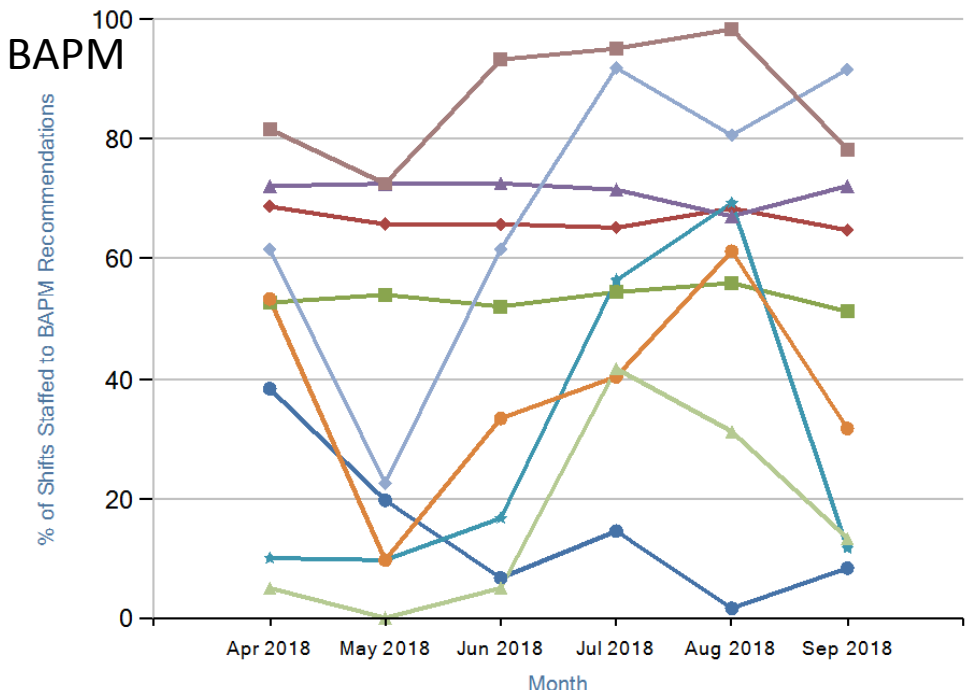

## Team Leader

