

In-Utero Exceptions to Care Pathway Q1

| SSBCNMN In Utero Transfer Exceptions to Care Pathways Report 2015/16 | | | | | | | |
|--|-------|----------------------------|--|---|--|---|--|
| Quarter | Trust | Exceptions Number | Reason | Gestation | Destination | Outcome | Comments |
| Quarter 1 | RWH | 0 | | | | | |
| | RSUH | 0 | | | | | |
| | PRH | 3 | No NICU cot in Network X 2 | 29 | New Cross | Unknown X 3 | No previous IUTs in these 3 pregnancies |
| | | | | 24 | St Mary's Manchester Birmingham Womens | | |
| | RHH | 3 | No NICU cot in Network X 1 | 28+3 | New Cross | Undelivered | No previous IUTs in these 3 pregnancies |
| 28+6 25+3 | | | | Ormskirk Arrow Park | Delivered Undelivered | | |
| WMH | 10 | No NICU cot in Network X 2 | 32 33+6 35 (Twins) 29 29+5 34+1 (Twins) 30+5 (Twins) 28 26+3 25+1 | New Cross Stoke New Cross Heartlands New Cross Kettering Arrow Park New Cross Southmead Bristol Heartlands | Delivered x 5 Undelivered X 5 | No previous IUTs in these pregnancies. All 5 undelivered returned and delivered later at Walsall | |
| Network Total | | 16 | NNU Full X 11 No NICU cot in Network X 5 | < 27 X 5 27- 31 X 7 32 - 34 X 2 > 34 X 2 | SSBCNMN X 7 West Midlands X 3 Neighbouring network X 2 Outside X 4 (Manchester, Ormskirk, Kettering, Bristol) | Unknown X 3 Undelivered X 7 Delivered X 6 | No Previous IUTs in these 16 pregnancies |

In-Utero Exceptions to Care Pathway Q2

| Quarter | Trust | Exceptions Number | Reason | Gestation | Destination | Outcome | Comments |
|---------------|-------|-------------------|---|--|--|---|--|
| Quarter 2 | RWH | 3 | NNU Full X 3 | 34+6 34 31+1 | Telford Good Hope Northampton | Delivered X 3 | Sever IUGR needing immediate induction PET |
| | RSUH | 6 | NNU Full X 6 | 32 32+6 28+3 34+6 (Twins) 29+6 30+5 (Twins) | Macclesfield City New Cross Telford Liverpool Bolton | Unknown X 1 Undelivered X 2 Delivered X 3 | 3 Delivered in City, Telford and Bolton |
| | PRH | 0 | | | | | |
| | RHH | 4 | NNU Full X 2 No NICU Cot in RWH X 1 No NICU cot in Network X 1 | 31+5 24+5 33+3 26+5 | Wrexham Stoke City Arrow Park | Delivered X 1 Undelivered x 3 | 1 Delivered in Wrexham 3 Undelivered discharged and all delivered in Dudley |
| | WMH | 12 | NNU Full X 11 No NICU cot in Network X 1 | 29+6 (Twins) 33+4 29 29+4 31 32+2 31+3 31 28+5 33+6 26+6 28+3 | Glanclwyd Hospital * Crewe UHCW UHCW Taunton Telford Derby Redditch Worcester Worcester Stoke Stoke | Delivered X 5 Undelivered X 7 | * No Labour ward capacity in Network 5 Delivered in Glanclwyd, Crewe, Taunton, Telford and Worcester 7 Undelivered (4 delivered in Walsall, 3 remain pregnant at time of report) |
| Network Total | | 25 | NNU Full X 22 No NICU Cot in RWH X 2 No NICU Cot in Network X 1 | < 27 X 3 27- 31 X 10 32 - 34 X 10 > 34 X 2 | SSBCNMN X 7 West Midlands X 8 Neighbouring network X 8 Outside X 2 (Bolton, Taunton) | Unknown X 1 Undelivered X 12 Delivered X 12 | |

In-Utero Exceptions to Care Pathway Q3

| | Trust | Exceptions Number | Reason | Gestation | Destination | Outcome | Comments | |
|------------------|----------------------|-------------------|--|---|---|--|---|--|
| Quarter 3 | RWH | 0 | 0 | 0 | 0 | 0 | 0 | |
| | RSUH | 7 | No NICU Cots in RSUH X 7 | 30+3 27 25+2 32 31+2* 31+1 28+3 | Derby Arrow Park Arrow Park Walsall Macclesfield* Macclesfield Leighton | Unknown X 6 transferred x 1 | Not * Patient took own discharge prior to transfer | |
| | PRH | TBC | | | | | | |
| | RHH | 4 TBC | NNU Full X 3 NICU Cot in Network X 1 | No | 29+2 (Twins) 26+4 * 31+6 28 | New Cross Was not transferred * Worcester Liverpool Women's Hospital | Undelivered X 4 | * Unable to transfer IUT as no NICU Cot available |
| | WMH | 10 | NNU Full X 4 NICU cot in RWH X 2 NICU Cot in Network X 4 | No No | 34+6 32 +4 26+2 34 26+2 27 27+ 27+6 27+2 34 | Worcester Warrington BWH BWH BWH Stoke Nottingham Liverpool Stoke Telford | Undelivered X 5 Delivered X 5 | |
| | Network Total | | 21 + PRH | NNU Full X 7 + TBC No NICU Cot in RWH X 2 No NICU Cot in RSUH X 7 No NICU Cot in Network X 5 | < 27 X 4 27- 31 X 12 32 - 34 X 4 > 34 X 1 | SSBCNMN X 5 West Midlands X 5 Neighbouring network X 7 Outside X 3 (Derby, Warrington, Nottingham) | Unknown X 6 Undelivered X 9 Delivered X 5 | Not transferred X 2 (1 no cots, 1 patient choice) |

Ex-Utero Exceptions to Care Pathways Q3

There were 3 babies were born in LNUs below their gestational threshold in Q3 2016/17

SaTH X 1 <27 weeks gestation

RHH X 2 < 27 weeks gestation

All 3 babies were transferred out to an NICU in 1st 24 hours following birth.

We need to understand the reasons for delivery and review if there were missed opportunities for IUTs to a hospital with an NICU in any of these cases

% of Term Live Births Admitted to NNUs Q1

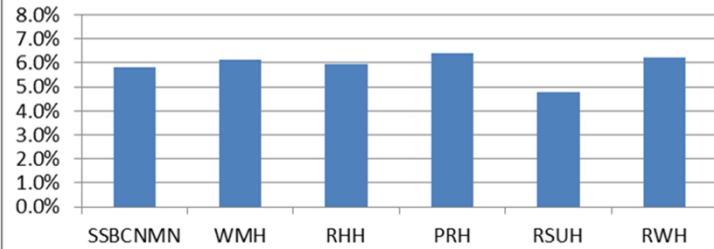

% Term Live Births Admitted to NNUs in Q2

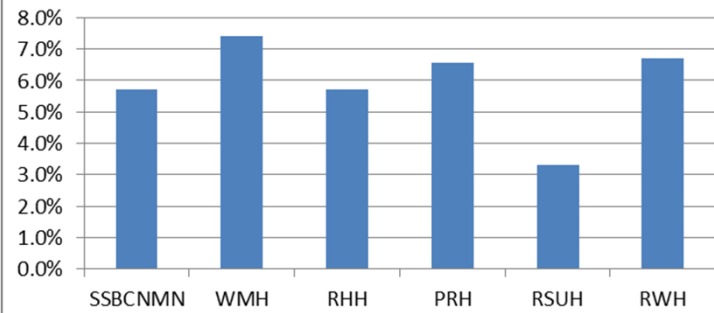

% Term Live Births Admitted to NNUs in Q3

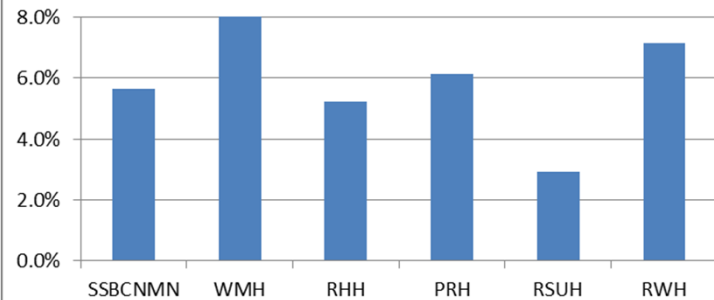

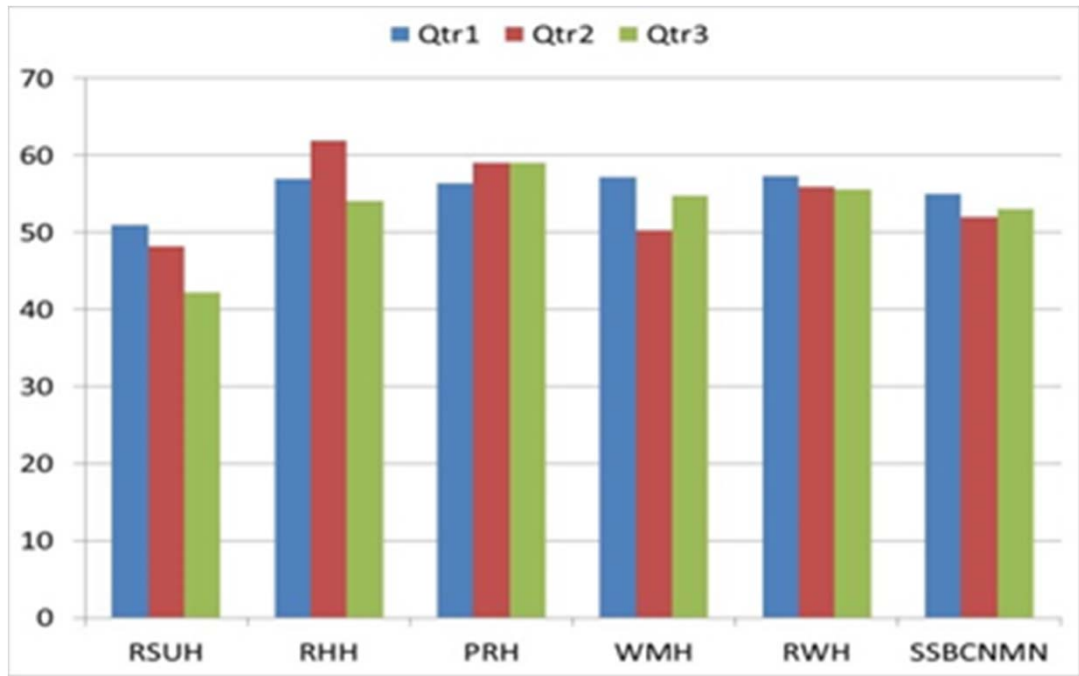

Percentage of all admissions to NNUs that are term babies

Would also be helpful to feedback here the 2 national neonatal audit project (NNAP) measures that are in the hands of Obstetrics to improve – Antenatal Steroids and Magnesium sulphate

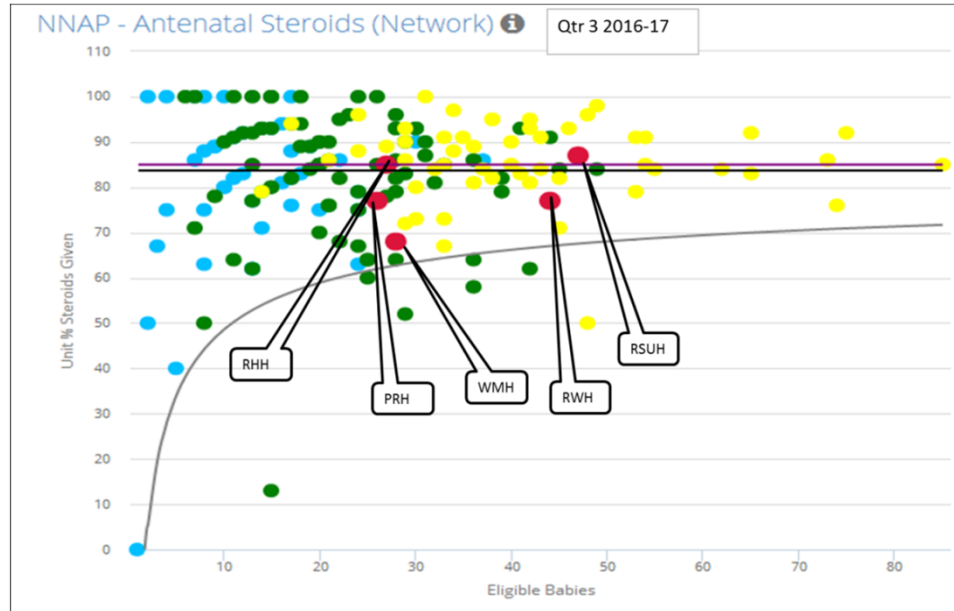

NNAP - Magnesium Sulphate (Network)

