

IN-UTERO TRANSFERS EXCEPTIONS TO CARE PATHWAYS 2014/15

IUT exceptions to the care pathway continued to be reported by each individual Trust throughout 2014/15. There were 83 IUT exceptions reported last year, this is 20 more than in 2013/14, but remains lower than the previous 2 years (126 and 116 each reported in 2012/13 and 2011/12*).

*** NB. 2011/12 was the first year that IUT exception data was collected and was an incomplete year as UHNM data was only reported for the last four months of this year. MSH data is only for 9 months in 2014/15 prior to the Consultant Obstetric unit closing in January 2015.**

Number of IUT Exceptions

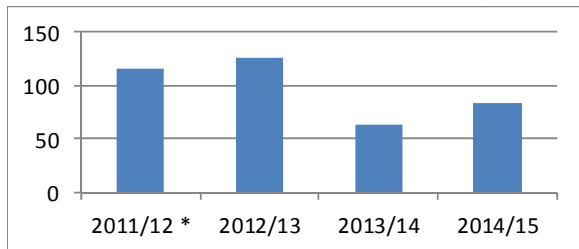

No. of IUT Exceptions by Trust

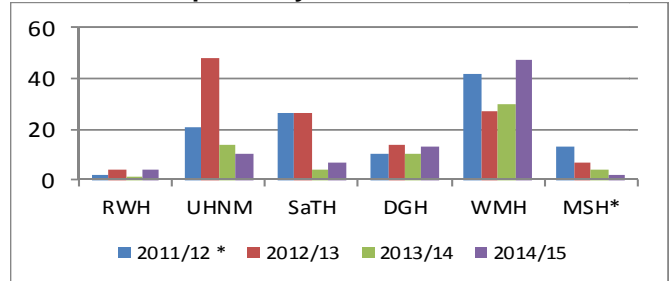

Reason for IUT Exception

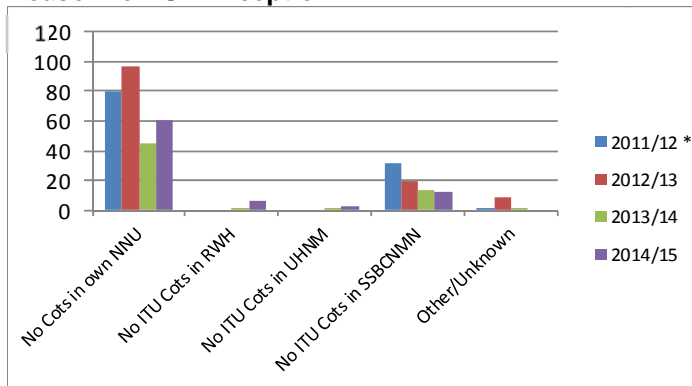

Gestation of IUT Exceptions

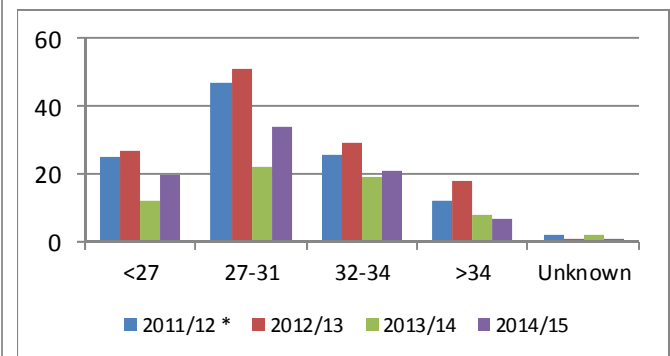

IUT Destination

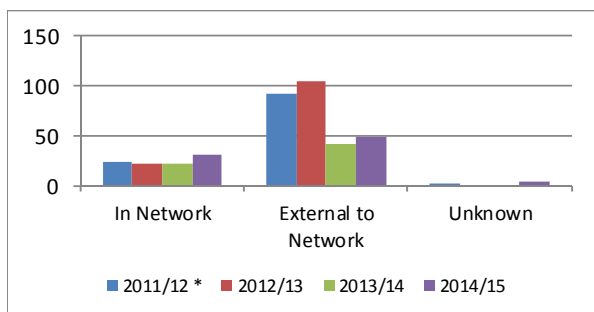

IUT Outcome

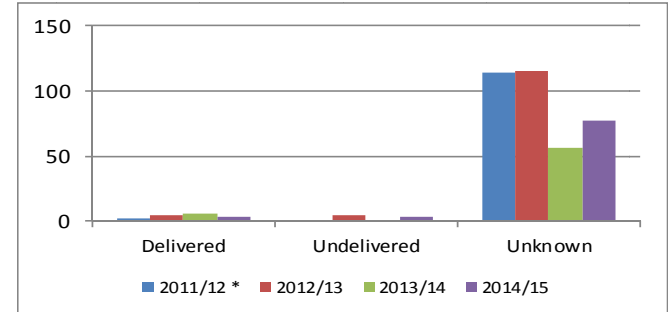

The main reason for In Utero Transfer (IUT) exceptions to the care pathway in 2014/15 was that the neonatal unit at place of booking was full 72% of the time, 16% of the time there was no Intensive Care (IC) cots in the Network, 7% of the time there was no IC cot available at Royal Wolverhampton Hospitals NHS Trust (RWH) and on 4% of the time there was no IC cot available at the University Hospital of North Midlands NHS Trust (UHNM). Just over a third of IUT exceptions to the care pathways remain within the SSBCNMN, 58% are transferred external to the Network and for 5% the transfer destination is not recorded.

Full details of all the IUT exceptions to care pathways reported by each Trust are in Appendix 1.

Quarter	Trust	Exceptions Number	Reason	Gestation	Destination	Outcome
Quarter 1	RWH	2	NNU Full	29 34 Twins	Coventry Crewe	Did not deliver Unknown
	UHNS	4	NNU Full	31+4 31 26+3 27+5	Stockport Crewe Heartlands Liverpool Womens	Unknown X 4
	SaTH	2	No NICU cots in Network NNU Full	24+4 27+2 Twins	Arrow Park, Wirral Liverpool Women's	Unknown X 2
	DGH	6	No NICU cots in Network NNU Full X 5	25+2 27+2 31 31+3 31+6 34+1	Arrow Park, Wirral Liverpool Women's Worcester Warrington Liverpool Women's Stafford	Unknown X 6
	WMH	4	No NICU cots in Network NNU Full X 3	37+3 25+6 29+5 30	Birmingham Womens Oldham Royal UHNS New Cross	Unknown X 4
	MSH	1	No NICU cot in UHNS	28	New Cross	Delivered
Q1 Network Total		19	NNU Full X 15 No NICU cots in UHNS X 1 No NICU cots in Network X 3	<27 X 4 27-31 X 9 32-34 X 4 >34 X 2	Network X 4 West Midlands X 4 Other Neighbouring Network X 8 Stockport X 1 Warrington X 1 Oldham Royal X 1	Delivered X 1 Discharged undelivered X 1 Unknown X 17
	Trust	Exceptions Number	Reason	Gestation	Destination	Outcome
Quarter 2	RWH	0				
	UHNS	5	NNU Full X 5	28+4 34+4 26 28+5 30+3	Worcester Leighton Nottingham Walsgrave Leighton	Unknown X 5
	SaTH	1	NNU Closed X 1	28+5	New Cross	Unknown
	DGH	3	NNU Closed X 2 No NICU Cots in Network X 1	31+2 (Twins) 28+3 26+6	Shrewsbury Bath Swansea	Unknown X 3
	WMH	16	NNU Full X 12 No NICU Cots in RWH X 2 No NICU Cots in Network X 2	32 32+1 Unknown 28+1 34+6 29+4 32+5 30+5 28+1 31+4 23+5 32+2 27+6 ^a 28+3 25+5 24	New Cross B'ham City B'ham Womens New Cross Stafford Stoke New Cross Worcester Stoke Worcester Heartlands Stafford Shrewsbury Coventry Heartlands Stoke	Unknown X 16
	MSH	1	No NICU Cots in UHNS X 1	27	New Cross	Delivered

Q2 Network Total		26	NNU Full/Closed X 20 No NICU cots UHNS X 1 No NICU cots RWH X 2 No NICU cots Network X 3	<27 X 5 27-31 X 14 32-34 X 4 >34 X 2 Unknown X 1	Network X 12 West Midlands X 9 Other Neighbouring Network X 3 Swansea X 1 Bath X 1	Delivered X 1 Unknown X 25	
	Trust	Exceptions Number	Reason	Gestation	Destination	Outcome	
Quarter 3	RWH	1	No NICU Cots in Network	27/40	B'ham Womens	Undelivered	
	UHNS	1	No NICU Cots in Network	25+3	Coventry	Unknown	
	SaTH	2	No NICU cots in Network X 1 NNU Full X 1	26/40 29/40	Arrowe Park UHNM	Unknown X 2	
	DGH	1	No NICU cots in RWH	26/40	UHNM	Unknown	
	WMH	9	NNU Full X 8 No NICU cots in Network X 1	28+3 29 29+2 28+2 26+1 32+5 34+2 31+5 35	UHNM UHNM New Cross Coventry B'ham Womens Unknown Good Hope UHNM Stafford	Unknown X 9	
	MSH	0					
Q3 Network Total		14	NNU Full X 9 No NICU Cots in RWH X 1 No NICU cots in Network X 4	< 27 X 4 27-31 X 6 32-34 X 2 >34 X 2	Network X 7 West Midlands X 5 Other Neighbouring Network X 1 Unknown X 1	Undelivered X 1 Unknown X 13	
	Trust						
Quarter 4	RWH	1	No NICU cots in Network	26+1	Arrow park, Wirral	Undelivered	
	UHNS	0					
	SaTH	2	NNU Full X 1 No NICU cot in UHNM X 1	32 26	Wolverhampton Wolverhampton	Delivered * Unknown	
	DGH	3	NNU Full X 3	34 29+2 33+2	Good Hope Arrowe Park Liverpool Women's	Unknown	
	WMH	18	NNU Full X 13 No NICU cot in New Cross X 3 No NICU cots in Network X 2	33+1 33+3 31+1 32 30+4 32+4 33+2 24+4 30+4 24+6 35+2 34 25+6 25+2 26+2 29+6 29+2 32+2	Stoke Worcester Worcester Worcester Unknown Unknown Stoke Coventry Worcester Liverpool Unknown Worcester Stoke Stoke Stoke Wolverhampton Gloucester Worcester	Unknown X 18	
	MSH	Unit Closed Jan 2015					

Q4 Network Total	24	NNU Full X 17 No NICU cots in RWH X 3 No NICU cots in UHNM X 1 No NICU cots in Network X 3	< 27 X 7 27-31 X 5 32-34 X 11 >34 X 1	Network X 8 West Midlands X 8 Other Neighbouring Network X 4 Further Area X 1 = Gloucester Unknown X 3	Delivered X 1 Undelivered X 1 Unknown X 22
2014/15 Annual Total	83	NNU Full X 61 No NICU cots in RWH X 6 No NICU cots in UHNM X 3 No NICU cots in Network X 13	< 27 X 20 27-31 X 34 32-34 X 21 >34 X 7 Unknown X 1	Network X 31 West Midlands X 26 Other Neighbouring Network X 16 Further Area X 6 Unknown X 4	