

Algorithm for Iron & Vitamin supplementation – **SMA range of feeds**

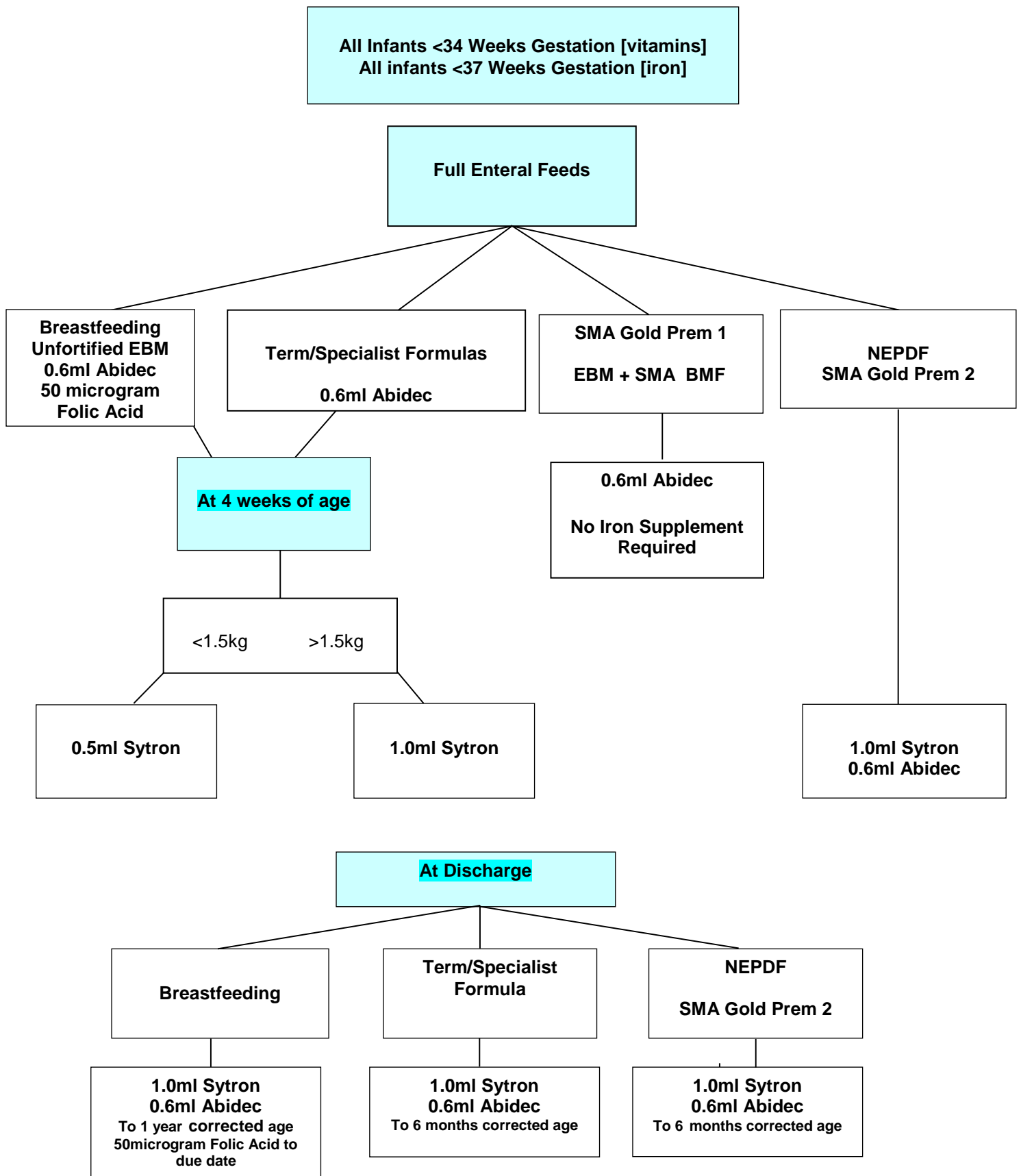

Infants born ≥ 37 weeks and < 2.5 kg should be considered for iron supplementation from 4 weeks of age, especially if exclusively breastfeeding.

Algorithm for Iron and vitamin supplementation – **Nutriprem range of feeds**

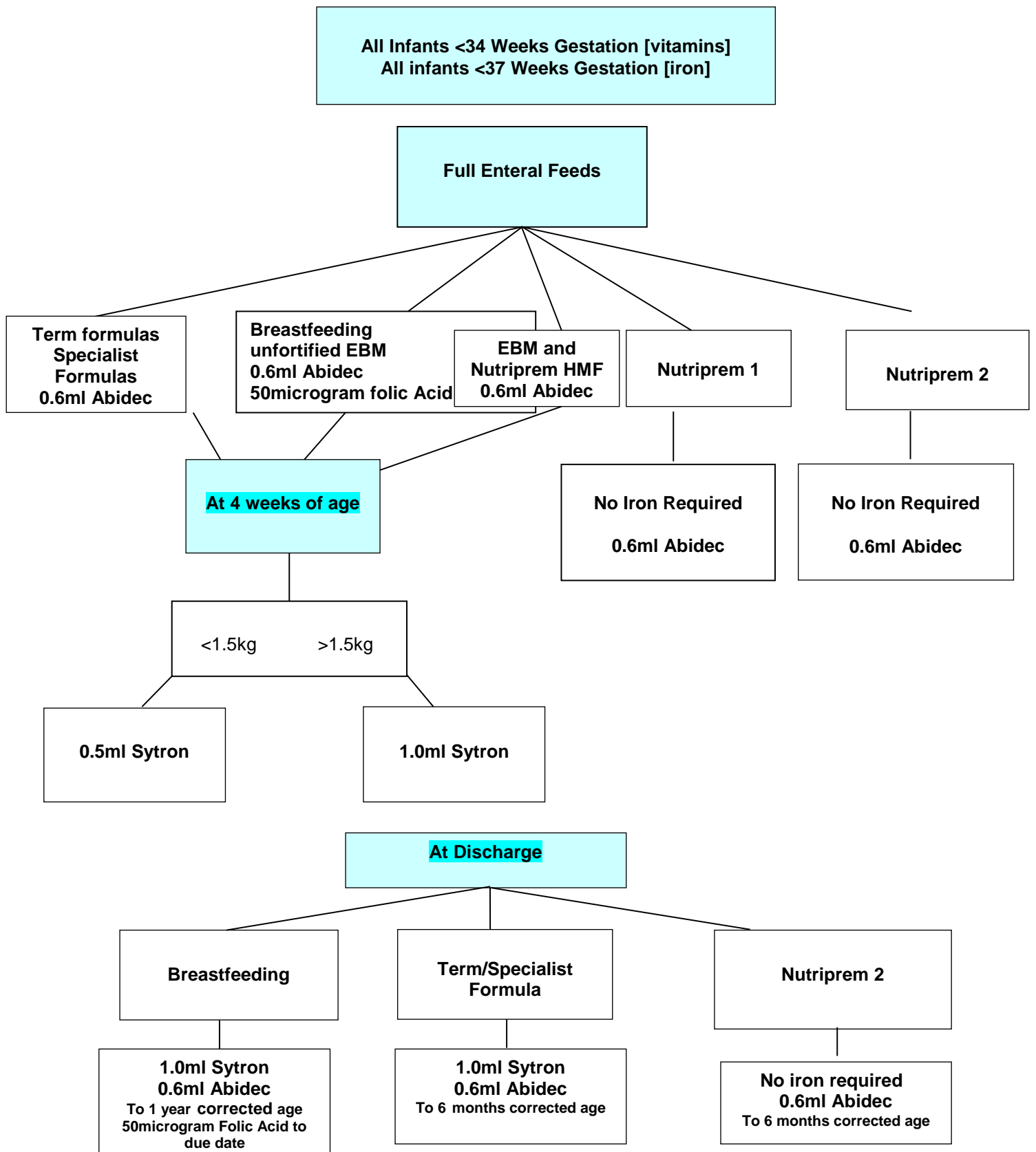

Infants born ≥ 37 weeks and < 2.5 kg should be considered for iron supplementation from 4 weeks of age, especially if exclusively breastfeeding.